

DEPARTMENT OF FORESTRY AND FIRE PROTECTION

1234 East Shaw Avenue
Fresno, California 93710
Telephone: (209) 222-3714

May 5, 1987

Tim M. Tate, RPF
P. O. Box 1620
Murphys, CA 95247

Re: THP Number: 4-87-50/TUD-16
County : Tuolumne
Location : Por. Sec. 31, T3N, R17E - 47 acres

Attached is a true copy of your Timber Harvest Plan identified above. The Director of Forestry finds this Plan in conformance with the Rules and Regulations of the Board of Forestry. Approval is indicated by the signature of his duly constituted representative being shown on the attached copy of the Plan.

You may, after May 5, 1987 begin timber operations proposed in the Plan according to the conditions specified therein, and subject to the Forest Practice Act, Forest Practice Rules of the Forest District in which the operation will take place, related Board of Forestry regulations and other applicable laws, regulations, and ordinances.

If mitigating measures were agreed to during the review process, a copy of the Agreement Letter has been inserted as the second page of the approved plan.

The Forest Practice Act requires the following reports to be filed with the Department of Forestry office listed above:

- 1) The timber owner or his agent shall file a Work Completion Report within 30 days following the actual completion of timber operations. The estimated date for completion of this plan is May 4, 1990.
- 2) A Report of Stocking or Waiver shall be filed by the timber owner or his agent as soon as appropriate depending on the silvicultural system designated in the THP. For this plan, the report must be submitted no later than six months from the estimated completion date of May 4, 1990.

Sincerely,

Roy L. Killion, Chief
Central Region

By *Norman W. Cook*
Norman W. Cook
Resource Manager

NWC: rmd
Attachment
cc: Director/Ranger Unit
Dan Ward
Tuolumne-Calaveras RU
Odd Fellows Sierra Park
Rock Morgan Logging
File

ODD FELLOWS SALE #5

SECTION 31, T.3N., R.17E., M.D.M.

ROADS & WATERCOURSES

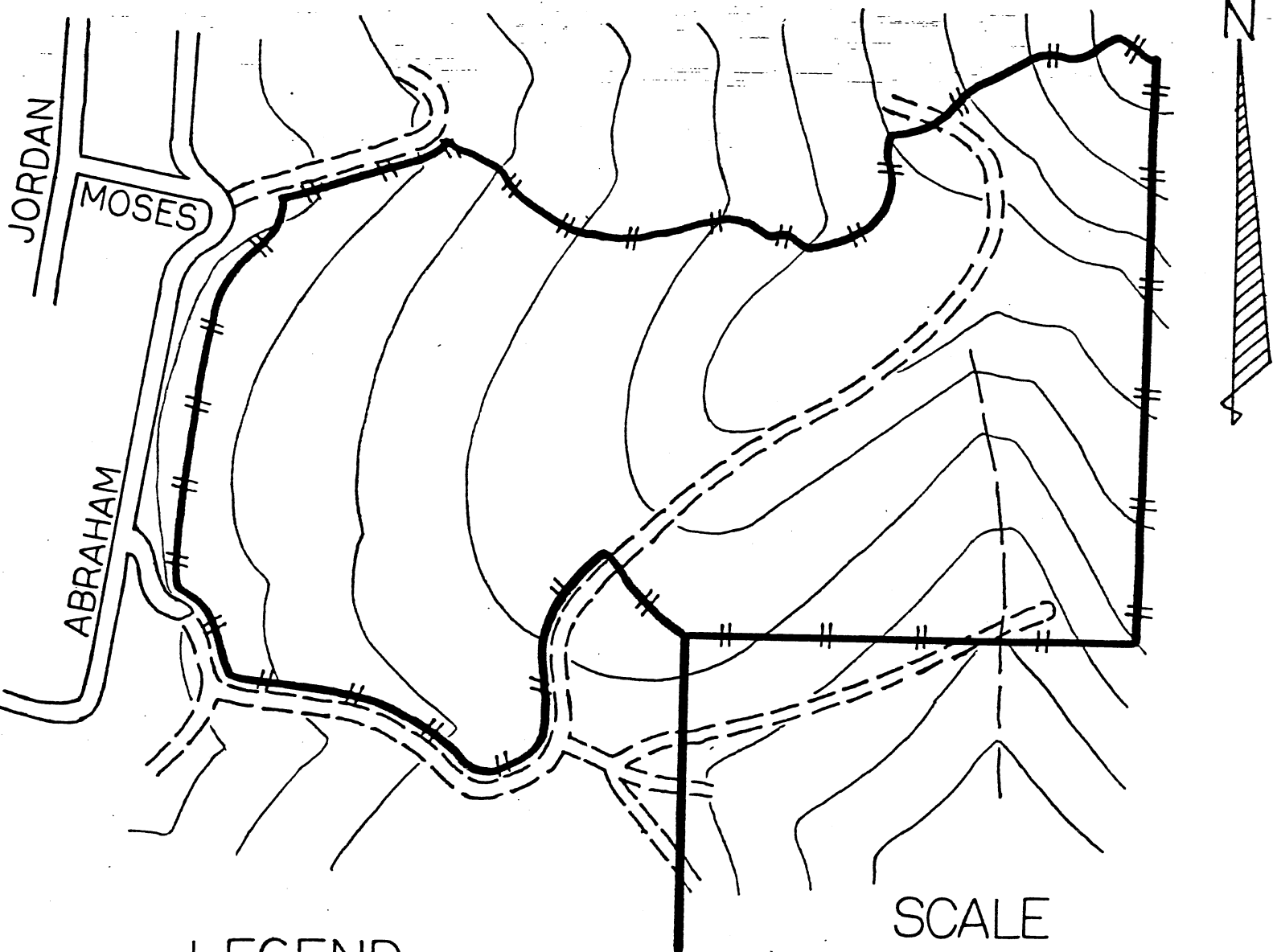

LEGEND

SCALE
1 INCH = 330 FEET

- HARVEST BOUNDARY
- EXISTING PERMANENT ROADS
- EXISTING SEASONAL ROADS
- UNCLASSIFIED DRAW (NO EVIDENCE OF SEDIMENT TRANSPORT)

487-50/T00-16