

DEPARTMENT OF FORESTRY

1234 East Shaw Avenue
Fresno, California 93710
Telephone: (209) 222-3714



March 1, 1985

Timothy M. Tate, RPF
P. O. Box 1620
Murphys, CA 95247

Dear Mr. Tate:

Re: Timber Harvesting Plan No.: 4-85-23/TUO-14
County: Tuolumne
Location: Por. Sec. 31, T3N, R17E - 23 acres

Attached is a true copy of your Timber Harvesting Plan identified above. The Director of Forestry finds this Plan in conformance with the Rules and Regulations of the Board of Forestry. Approval is indicated by the signature of his duly constituted representative being shown on the attached copy of the Plan.

You may, after your stated expected date of commencement, begin the timber operations proposed in the Plan according to the conditions specified therein, and subject to the Forest Practice Act, Forest Practice Rules of the Forest District in which the operation will take place, related Board of Forestry regulations and other applicable laws, regulations, and ordinances.

If mitigating measures were agreed to during the review process, a copy of the Agreement Letter is attached.

The Forest Practice Act requires the following reports to be filed with the Department of Forestry office listed above:

1. The timber owner or his agent shall file a Work Completion Report within 30 days after completion of timber operations.
2. A Report of Stocking shall be filed by the timber owner or his agent as soon as appropriate depending on the silvicultural system designated in the THP but in no event later than five years from completion of timber operations.

Sincerely,

Roy L. Killion, Chief
South Sierra Region

By

Norman W. Cook
Resource Manager

NWC:rdm

Attachment

cc: Director
Ranger Unit
Schell
Odd Fellows Sierra Park
File

ODD FELLOWS SALE # 4



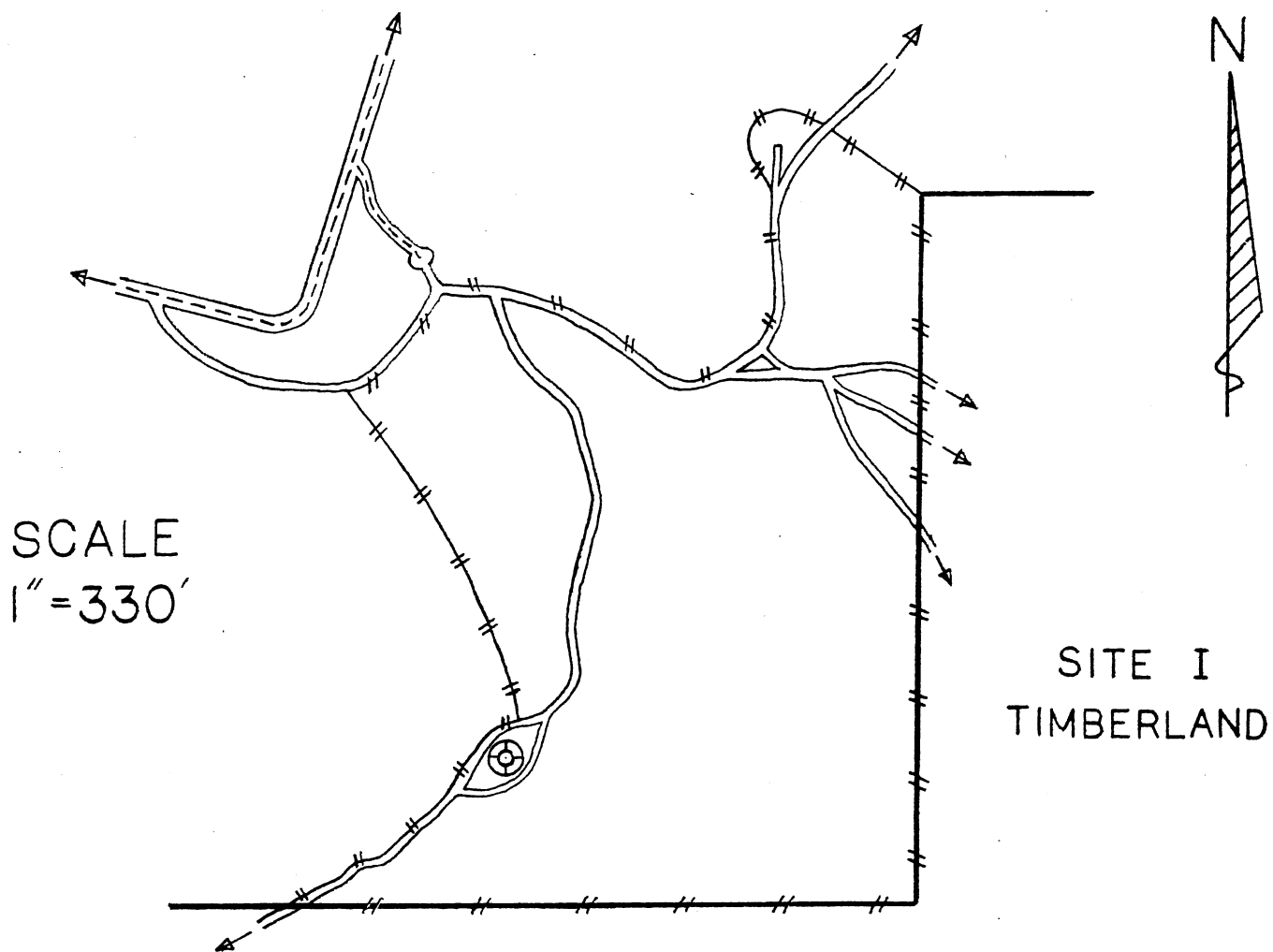

POR. SECTION 31, T.3N. R.17E. M.D.M.



SCALE
1" = 330'

SITE I
TIMBERLAND

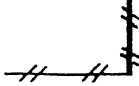
LEGEND

-  PERMANENT PAVED ROADS
-  SEASONAL DIRT ROADS
-  HARVEST BOUNDARY (*Operated Area*)
-  WATER TANK

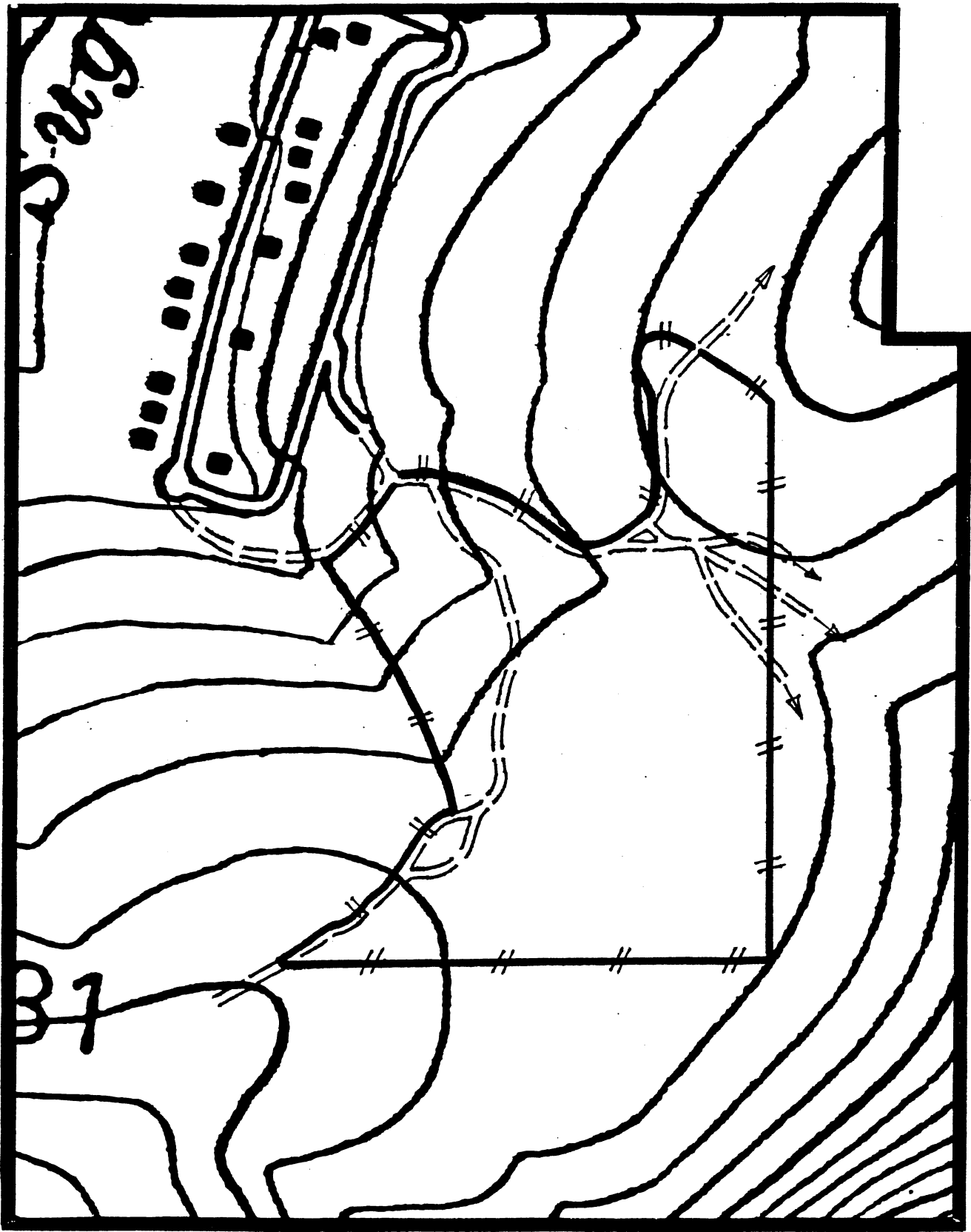

 HARVEST BOUNDARY