

08143

40

SURVEYOR'S STATEMENT

This map was prepared by me or under my direction and is compiled from record data in conformance with the requirements of the Subdivision Map Act and local ordinance at the request of Odd Fellows Sierra Recreation Association in January, 2003. I hereby state that this parcel map substantially conforms to the approved or conditionally approved tentative map, if any. All monuments shown on this map are of record. No attempt has been made to confirm the location or character of said monuments.

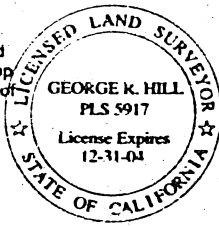

George R. Hill
George R. Hill, PLS 5917
License Expires 12-31-04

STATEMENT OF TITLE

The undersigned parties having a record title interest in the real property being **MERGED** do hereby consent to the preparation and recordation of this map.

ODD FELLOWS SIERRA RECREATION ASSOCIATION
BY: D.H. Wallis BY: Richard Brown

ACKNOWLEDGMENT, OWNERS

State of California }
County of Tuolumne }
On March 6, 2003, before me, Kim Hembree, a notary public,
personally appeared D.H. Wallis and Richard W. Bender

personally known to me or proved to me on the basis of satisfactory evidence to be the persons whose names are subscribed to the within instrument and acknowledged to me that they executed the same in their authorized capacities, and that by their signatures on the instrument the persons or the entity upon behalf of which the persons acted, executed the instrument. Witness my hand.

Kim Hembree my commission expires 2-16-2006

COUNTY SURVEYOR'S STATEMENT

I, Peter M. Rei, County Surveyor of the County of Tuolumne, State of California, hereby certify that I have examined the within map and that said merger is substantially the same as it appeared on the tentative map, if any, and any approved alterations thereof, and that all provisions of state laws and local ordinances governing the filing of parcel maps have been complied with and I am satisfied that the same is technically correct.

Peter M. Rei, P.L.S. 5963
Tuolumne County Surveyor
License Expires 12/31/2004

By: Cyrus A. Hoblitt Date: 3-27-2003
Cyrus A. Hoblitt, PLS 4377
Deputy Tuolumne County Surveyor
License Expires 9/30/2005

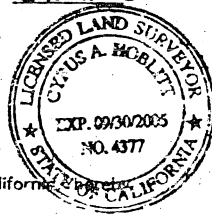

APPROVAL STATEMENT

I, Peter M. Rei, County Surveyor of the County of Tuolumne, State of California, hereby approve the within map.

Peter M. Rei, P.L.S. 5963
Tuolumne County Surveyor
License Expires 12/31/2004

By: Cyrus A. Hoblitt Date: 3-27-2003
Cyrus A. Hoblitt, PLS 4377
Deputy Tuolumne County Surveyor
License Expires 9/30/2005

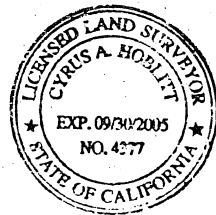

RECORDER'S STATEMENT

Filed this 7th day of April, 2003 at 8:00 A.M. in Book 44
of Parcel Maps at Page 140 at the request of the County Surveyor.

David W. Wynne By: Christina Coleman Date: April 7, 2003
David W. Wynne, Deputy
County Recorder

PARCEL VEITING
37 O.R. 420
1212 O.R. 91

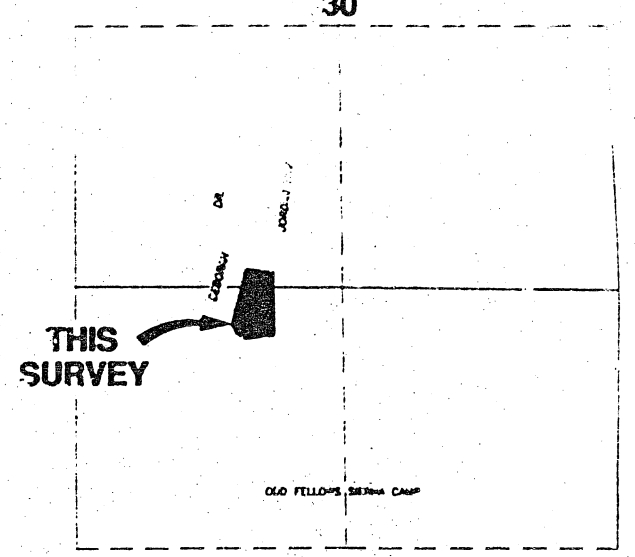
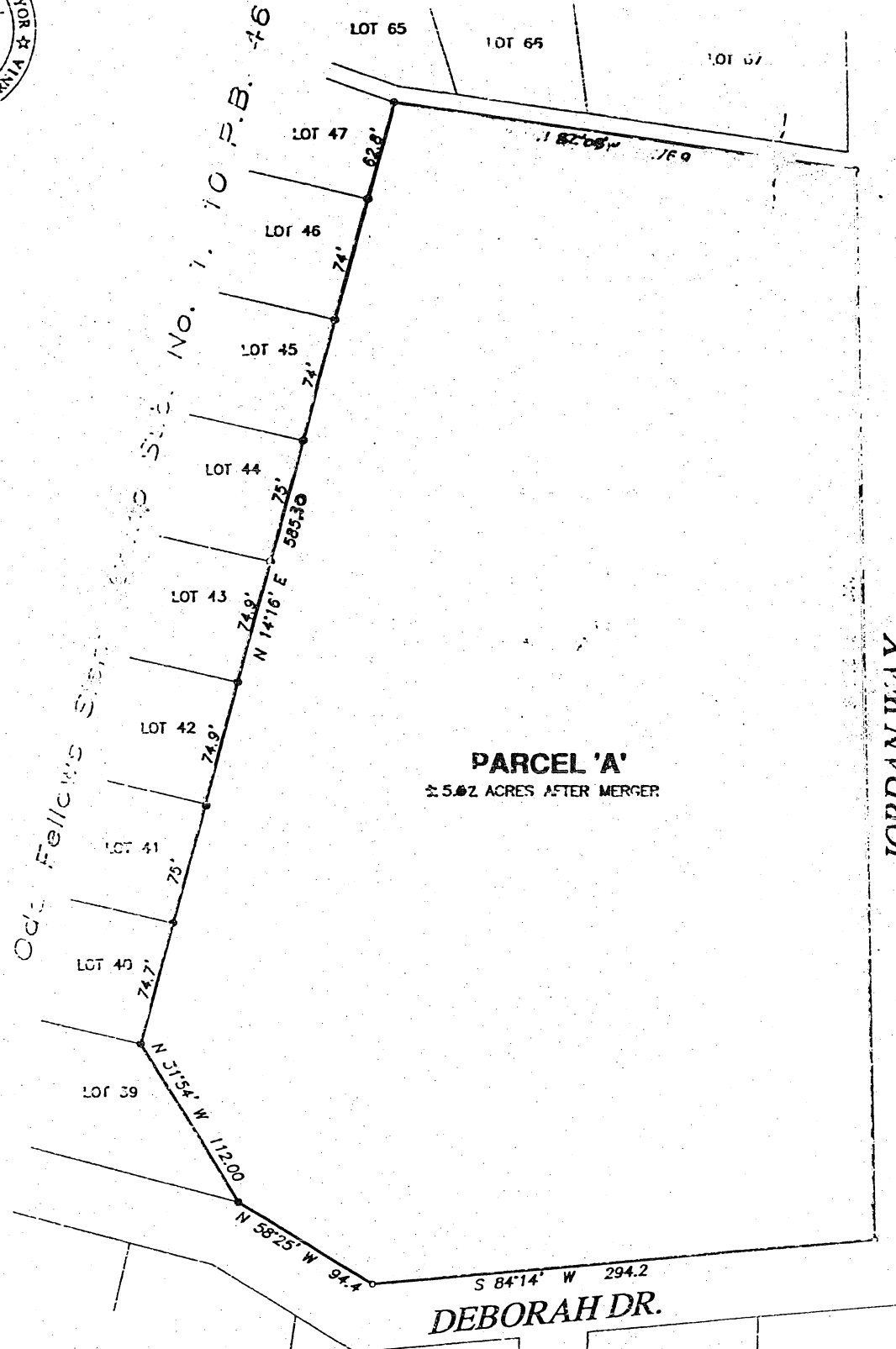

VICINITY MAP

NORTH 1/2 SEC. 30
& SOUTH 1/2 SEC. 31,
T3N, R17E., MDB&M
N.T.S.

BASIS OF BEARINGS

PER 10 P.B. 44

SCALE: 1"=60'

LEGEND

- 2x2 HUB PER 10 P.B. 44
- CALCULATED POINT, NOTHING FOUND OR SET

NOTES

BEARINGS AND DISTANCES PER 10 P.B. 44

PARCEL MAP

A MERGER OF
PORTIONS OF THE SW 1/4 OF SECTION 30
AND THE NW 1/4 OF SECTION 31,
T 3 N, R 17 E, MDB&M,
IN THE UNINCORPORATED AREA OF
TUOLUMNE COUNTY, CALIFORNIA

| | | |
|---|------------------------|-----------------|
| GRAYHILL LAND SURVEYING P.O. BOX 414 TWIN HARTE, CA 95383 | Client: ODD FELLOWS | Scale: 1" = 60' |
| | Date: JANUARY, 2003 | Sheet 1 of 1 |

307
 107 131
 000 FELLOWS SIERRA RECREATION ASSOC
 MC 15-11
 PM 44-40