

SURVEYOR'S STATEMENT

THIS MAP WAS PREPARED BY ME OR UNDER MY DIRECTION AND IS COMPILED FROM RECORD DATA IN CONFORMANCE WITH THE REQUIREMENTS OF THE SUBDIVISION MAP ACT AND LOCAL ORDINANCE AT THE REQUEST OF C. SELMAN ON MAY 2001. I HEREBY STATE THAT THIS PARCEL MAP SUBSTANTIALLY CONFORMS TO THE APPROVED OR CONDITIONALLY APPROVED TENTATIVE MAP, IF ANY, AND ALL MONUMENTS ARE RECORD ONLY. NO FIELD SURVEY WAS MADE TO VERIFY THEIR CHARACTER OR POSITION.

Archie Aycock  
ARLIE AYCOCK, P.L.S. 4735  
EXP. DATE: 9-30-2003

7-16-01  
DATE

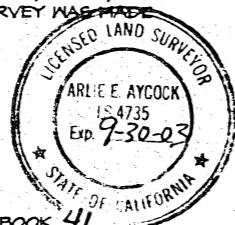

RECORDER'S STATEMENT

FILED THIS 31<sup>ST</sup> DAY OF JULY 2001, AT 8:00 A.M., IN BOOK 41 OF PARCEL MAPS, AT PAGE 25, AT THE REQUEST OF THE COUNTY SURVEYOR.

David W. Wynne  
DAVID W. WYNNE  
COUNTY RECORDER

Hayle Teransey  
DEPUTY

FEE: \$8.00

# 013009

COUNTY SURVEYOR'S STATEMENT

I, PETER M. REI, COUNTY SURVEYOR OF THE COUNTY OF TUOLUMNE, STATE OF CALIFORNIA, HEREBY CERTIFY THAT I HAVE EXAMINED THE WITHIN MAP AND THAT SAID SUBDIVISION IS SUBSTANTIALLY THE SAME AS IT APPEARED ON THE TENTATIVE MAP, IF ANY, AND ANY APPROVED ALTERATIONS THEREOF, AND THAT ALL PROVISIONS OF STATE LAWS AND LOCAL ORDINANCES GOVERNING THE FILING OF PARCEL MAPS HAVE BEEN COMPLIED WITH AND I AM SATISFIED THAT THE SAME IS TECHNICALLY CORRECT.

PETER M. REI, P.L.S. 5463  
COUNTY SURVEYOR  
EXP. DATE: 12-31-2004

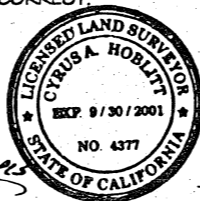

DATE

Cyrus A. Hoblitt  
CYRUS A. HOBLITT, P.L.S. 4377  
DEPUTY COUNTY SURVEYOR  
EXP. DATE: 9-30-2001

7-15-2001  
DATE

APPROVAL STATEMENT

I, PETER M. REI, COUNTY SURVEYOR OF THE COUNTY OF TUOLUMNE, STATE OF CALIFORNIA, HEREBY APPROVE THE WITHIN MAP.

PETER M. REI, P.L.S. 5463  
COUNTY SURVEYOR  
EXP. DATE: 12-31-2004

7-15-2001  
DATE

Cyrus A. Hoblitt  
CYRUS A. HOBLITT, P.L.S. 4377  
DEPUTY COUNTY SURVEYOR  
EXP. DATE: 9-30-2001

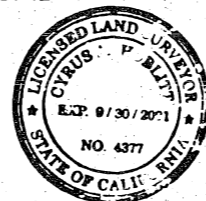

**PARCEL MAP**

A MERGER OF LOTS 64 AND 65, BLOCK 6, ODD FELLOWS SIERRA CAMP SUBDIVISION NUMBER ONE, IN THE S.E. 1/4 SEC. 30 AND THE N.E. 1/4 SEC. 31, T. 3 N., R. 17 E., M.D.B. & M. IN THE UNINCORPORATED AREA OF

TUOLUMNE COUNTY, CALIFORNIA

STATEMENT OF TITLE

THE UNDERSIGNED PARTIES HAVING A RECORD TITLE INTEREST IN THE REAL PROPERTY BEING MERGED DO HEREBY CONSENT TO THE PREPARATION AND RECORDATION OF THIS PARCEL MAP.

Carol Neil Selman  
CAROL NEIL SELMAN, TR.

Doris Marie Selman  
DORIS MARIE SELMAN, TR.

TRUSTEES OF THE CAROL NEIL SELMAN AND DORIS MARIE SELMAN 1999 TRUST

ACKNOWLEDGMENT

STATE OF CALIFORNIA  
COUNTY OF TUOLUMNE S.S.

ON July 3, 2001 BEFORE ME Jackie Martain A NOTARY PUBLIC IN AND FOR SAID COUNTY AND STATE PERSONALLY APPEARED Carol Neil Selman AND Doris Marie Selman, PERSONALLY KNOWN TO ME OR PROVED TO ME ON THE BASIS OF SATISFACTORY EVIDENCE TO BE THE PERSONS WHOSE NAMES ARE SUBSCRIBED TO THE WITHIN INSTRUMENT AND ACKNOWLEDGED TO ME THAT THEY EXECUTED THE SAME IN THEIR AUTHORIZED CAPACITIES, AND THAT BY THEIR SIGNATURES ON THE INSTRUMENT THE PERSONS OR THE ENTITY UPON BEHALF OF WHICH THE PERSONS ACTED, EXECUTED THE INSTRUMENT. WITNESS MY HAND AND OFFICIAL SEAL.

Jackie Martain  
NOTARY PUBLIC IN AND FOR THE COUNTY OF TUOLUMNE STATE OF CALIFORNIA.

MY COMMISSION EXPIRES: 03/29/03

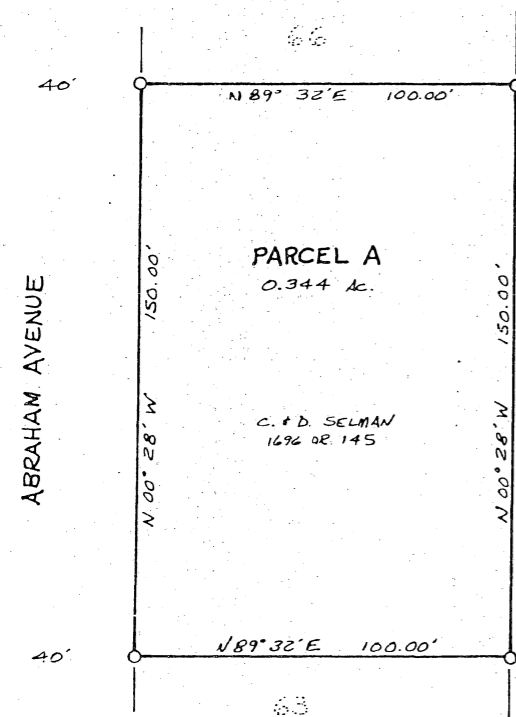

ODDFELLOWS SIERRA  
REC. ASSOCIATION  
467 OR 586



BASIS OF BEARING

IDENTICAL WITH PB 10-44, A TRUE BASIS. ALL BEARINGS AND DISTANCES ARE RECORD PER PB. 10-44

LEGEND

○..... PROPERTY CORNER LOCATION PER PB. 1-78

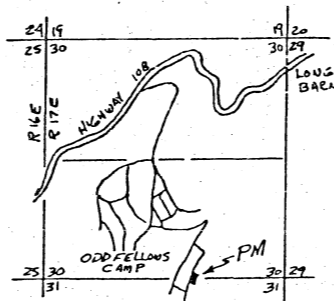

VICINITY MAP

SECTION 30, POR. S. 31,  
T. 3 N., R. 17 E., M. D.B. & M.  
(N.T.S.)

NOTE:  
EASEMENTS EXIST PER 83 OR 398,  
76 OR 19, AND 263 OR 187

SE 430 NE 431 3N17

SELMAN

2L-1026

PM 41-25