

ODD FELLOWS

SIERRA CAMP SUBDIVISION NO. 2  
BEING A RESUBDIVISION OF A PORTION OF BLOCK 27  
OF ODD FELLOWS SIERRA CAMP SUBDIVISION NO. 1,  
SHOWN THEREIN AS LODGE SITE, A SUBDIVISION OF  
A PORTION OF THE W.1/2, S.E.1/4, SEC. 30, T3N, R17E,  
M.C.B.M. IN TUOLUMNE COUNTY, CALIFORNIA

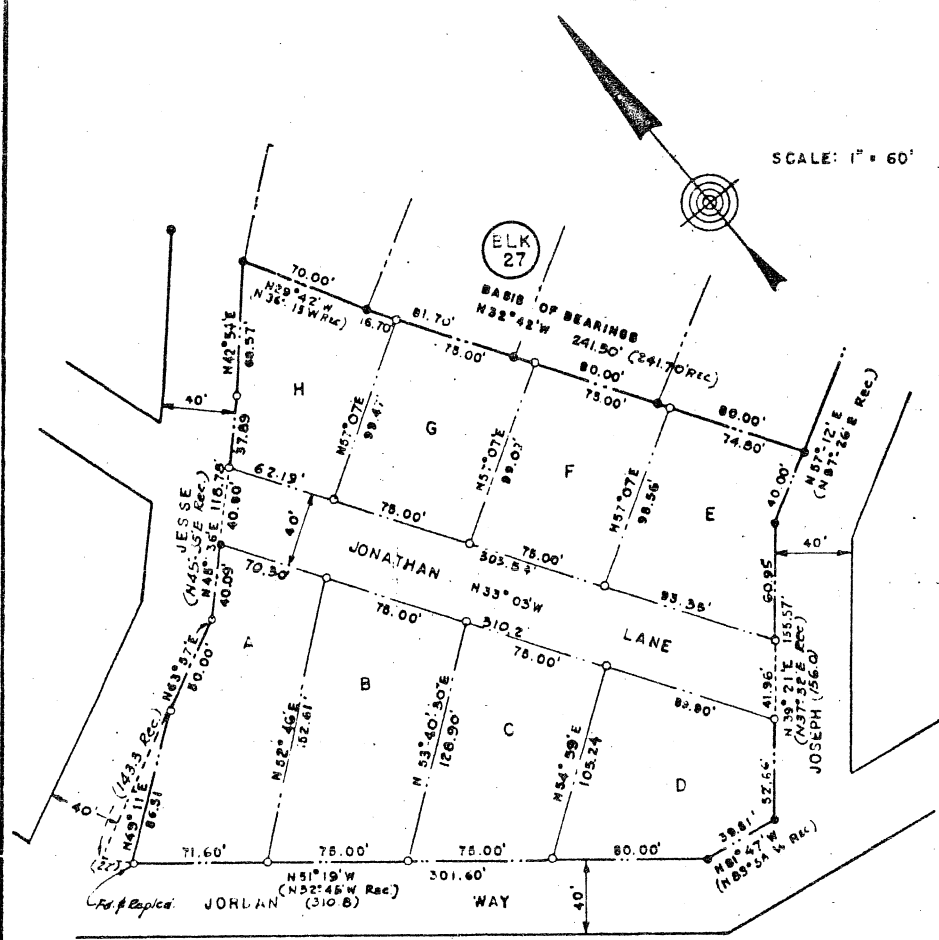

RECORDER'S CERTIFICATE

THE MAP ENTITLED ODD FELLOWS SUBDIVISION NO. 2, IS HEREBY ACCEPTED FOR RECORDATION, SHOWING A CLEAR TITLE AS PER LETTER OF TITLE MADE BY SONORA ABSTRACT & TITLE COMPANY, DATED THE \_\_\_\_\_ DAY OF \_\_\_\_\_, 1958, AND AFTER EXAMINING THE SAME, I DEEM THAT SAID MAP COMPLIES IN ALL RESPECTS WITH THE PROVISIONS OF STATE LAW AND LOCAL ORDINANCES GOVERNING THE FILING OF SUBDIVISION MAPS.

COUNTY RECORDER IN AND FOR THE COUNTY OF TUOLUMNE, STATE OF CALIFORNIA

RECORDED AT THE REQUEST OF \_\_\_\_\_ AT \_\_\_\_\_ MINUTES PAST \_\_\_\_\_ A.M. ON THE \_\_\_\_\_ DAY OF \_\_\_\_\_, 1958, IN THE OFFICE OF THE COUNTY RECORDER OF THE COUNTY OF TUOLUMNE, STATE OF CALIFORNIA.

COUNTY RECORDER IN AND FOR THE COUNTY OF TUOLUMNE, STATE OF CALIFORNIA

September 14, 1958

OWNER'S CERTIFICATE

THE UNDERSIGNED, BEING THE PARTIES HAVING A RECORD TITLE INTEREST IN THE LANDS DELINEATED AND EMBRACED WITHIN THE RED LINES UPON THIS MAP DO HEREBY CONSENT TO THE MAKING AND RECORDATION OF THE SAME; AND WE DO HEREBY DEDICATE TO PUBLIC USE THOSE PORTIONS OF SAID LANDS DESIGNATED ON SAID MAP AS JONATHAN LANE, AND ADDITIONAL PORTION OF JESSE WAY. THE MAP SHOWS ALL EASEMENTS ON THE PREMISES, OR OF RECORD.

Jabez Gibson  
PRESIDENT  
R. C. Rhien  
SECRETARY

ACKNOWLEDGEMENT

STATE OF CALIFORNIA) ss.  
COUNTY OF STANISLAUS) ss.  
ON THIS 26<sup>th</sup> DAY OF August, IN THE YEAR 1958, BEFORE ME HARTLEY H. BUSH, A NOTARY PUBLIC, IN AND FOR SAID COUNTY AND STATE, PERSONALLY APPEARED ODD FELLOWS SIERRA RECREATION ASSOCIATION, JABEZ GIBSON, PRESIDENT, AND R. C. RHEN, SECRETARY, KNOWN TO ME TO BE THE OFFICERS OF THE CORPORATION THAT EXECUTED THE FOREGOING STATEMENT, AND ALSO KNOWN TO ME TO BE THE PERSONS WHO EXECUTED IT ON BEHALF OF SUCH CORPORATION AND ACKNOWLEDGED TO ME THAT SUCH CORPORATION EXECUTED THE SAME.

Hartley H. Bush  
NOTARY PUBLIC IN AND FOR THE COUNTY OF STANISLAUS, STATE OF CALIFORNIA

MY COMMISSION EXPIRES Feb. 2, 1962.

LICENSED LAND SURVEYOR'S CERTIFICATE

ODD FELLOWS SIERRA CAMP SUBDIVISION NO. 2 IS A PORTION OF THAT CERTAIN PIECE OR PARCEL OF LAND DESCRIBED IN A DEED FROM EVELYN M. HAWLEY TO ODD FELLOWS SIERRA RECREATION ASSN. RECORDED APRIL 15, 1949, IN VOL. 37, PG. 420, OF OFFICIAL RECORDS, OF THE COUNTY OF TUOLUMNE, CONTAINING 780 ACRES, MORE OR LESS. NO PART OF THIS SUBDIVISION LIES WITHIN THE INCORPORATED AREA OF ANY CITY OR TOWN. I CERTIFY THAT THE SUBDIVISION SHOWN ON THIS MAP IS MADE FROM MY OWN SURVEY OF THE GROUND DURING THE MONTH OF JUNE, 1958, AND ON THE ORDER OF THE ODD FELLOWS SIERRA RECREATION ASSOCIATION, THE OWNER; THAT THE MONUMENTS ARE OF THE NATURE AND IN THE LOCATION SHOWN ON THE MAP AND ARE SUFFICIENT TO ENABLE THE SURVEY TO BE RETRACED.

Walter Hardgrove  
L.S. NO. 2423

COUNTY SURVEYOR'S CERTIFICATE

I, \_\_\_\_\_, COUNTY SURVEYOR OF THE COUNTY OF TUOLUMNE, STATE OF CALIFORNIA, HEREBY CERTIFY THAT I HAVE EXAMINED THE MAP OF SIERRA CAMP SUBDIVISION NO. 2, AND THAT SAID SUBDIVISION IS SUBSTANTIALLY AS IT APPEARED ON THE TENTATIVE MAP, AND THAT ALL PROVISIONS OF STATE LAWS AND LOCAL ORDINANCES GOVERNING THE FILING OF SUBDIVISION MAPS HAVE BEEN COMPLIED WITH, AND I AM SATISFIED THAT THE SAME IS TECHNICALLY CORRECT.

County Surveyor of the County of Tuolumne, State of California

September 15, 1958

COUNTY CLERK'S CERTIFICATE

STATE OF CALIFORNIA) ss.  
COUNTY OF TUOLUMNE) ss.  
I JAMES G. WHITE, COUNTY CLERK AND EX-OFFICIO CLERK OF THE BOARD OF SUPERVISORS OF THE COUNTY OF TUOLUMNE, STATE OF CALIFORNIA, DO HEREBY CERTIFY THAT THE ABOVE AND FOREGOING MAP, ENTITLED ODD FELLOWS SIERRA CAMP SUBDIVISION NO. 2 WAS PRESENTED TO SAID BOARD OF SUPERVISORS, AS PROVIDED BY LAW, AT A REGULAR MEETING THEREOF, HELD ON THE 13<sup>th</sup> DAY OF APRIL, 1958, AND THAT SAID BOARD OF SUPERVISORS DID THEREUPON, BY RESOLUTION DULY PASSED AND ADOPTED AT SAID MEETING, APPROVE SAID MAP AND DID NOT ACCEPT ON BEHALF OF THE PUBLIC ANY OF THE STREETS, ROADS, AVENUES OR EASEMENTS SHOWN THEREON AS DEDICATED TO PUBLIC USE.

IN WITNESS WHEREOF, I HAVE HERETO SET MY HAND THIS 13<sup>th</sup> DAY OF APRIL, 1958.

JAMES G. WHITE  
COUNTY CLERK & EX-OFFICIO CLERK OF THE BOARD OF SUPERVISORS OF THE COUNTY OF TUOLUMNE, STATE OF CALIFORNIA.  
By Carlo M. DeFerrari  
DEPUTY CLERK

AUDITOR'S CERTIFICATE

THIS IS TO CERTIFY THAT THERE ARE NO LEINS FOR UNPAID STATE, COUNTY, SCHOOL OR OTHER TAXES NOT YET PAYABLE AGAINST THE TRACT OF LAND SHOWN ON THIS MAP.

DATED January 14, 1959

James G. White  
COUNTY AUDITOR OF THE COUNTY OF TUOLUMNE, STATE OF CALIFORNIA

NOTE:  
Roads shown or dedicated public roads only.  
Found 2"x2" hub and tag, L.S. No. 2453  
Set iron pipe and tag, L.S. No. 2423

Restrictions recorded as per map 344  
Official Records, June 3, 1959