

44

I. O. O. F.
ODD FELLOWS SIERRA CAMP
SUBDIVISION NO. 1

Being a portion of the S 1/2 of Section 30 and portion N 1/2 of Section 31 T. 3 N. R. 17 E. M. D. M.

Odd Fellows Sierra Recreation Association hereby certify that they are the sole owners of, or have some right, title or interest of record in the lands shown on this map of "Odd Fellows Sierra Camp, Subdivision No. 1" and that they do consent to the making and filing of this map in the office of the County Recorder of Tuolumne County, California. Said party does not offer for dedication to public use, all of the streets, lanes, drives and easements shown on said map.

Dated this 3rd day of March, 1950.
Odd Fellows Sierra Recreation Association
By Herbert M. Kearns, Pres.
By Loren W. Hosmer, Secy.

State of California
County of Stanislaus
On this 3rd day of March, 1950 before me a Notary Public in and for the said above mentioned State and County residing therein, duly commissioned and qualified, personally appeared Herbert M. Kearns - President, and Loren W. Hosmer, Secy., of Odd Fellows Sierra Recreation Association, and known to me to be the persons described in and who subscribed to the within instrument, and they acknowledged to me that they executed same for and on behalf of said Corporation.

IN WITNESS WHEREOF, I have hereunto set my hand and affixed my official seal at my office in the County of Stanislaus, on the day in this certificate first above written.

George H. Ackley
Notary Public in and for the County of Stanislaus, State of California

This is to certify that at its meeting regularly called and held on the 15th day of June 1949, the board of Supervisors of Tuolumne County, State of California, approved this map of "Odd Fellows Sierra Camp Subdivision No. 1."

Said streets, roads, and other rights of way, are not intended to be dedicated for county maintenance.

T. E. Hunt
Chairman of the Board of Supervisors of the County of Tuolumne,
James B. White, Clerk
By: Carlo M. Ferrario, Deputy
Clerk of the Board of Supervisors.

This is to certify that there are no liens for unpaid State, County, School or other taxes, except taxes not yet payable, against the tract of land shown on this map.

Dated June 15, 1949 by James B. White
Auditor of Tuolumne County, California

Filed at the request of Odd Fellows Sierra Recreation Assn. on Mar. 8th, 1950, at 10 minutes past 10 o'clock A. M., in Book of Maps, Vol. 10, at page 445-486; Tuolumne County Records.

546 J. Merrill Onst
County Recorder
By Deputy

I, L. A. Storch, a licensed surveyor of the State of California, do hereby certify that I have surveyed the land shown on this map, and that said map shows correctly the physical conditions portrayed thereon. I do further certify that the monuments shown thereon do actually exist in the positions shown, and said monuments are sufficient to enable this survey to be retraced.

Dated this 14 day of June, 1949.

L. A. Storch
Licensed Surveyor
L.S. 2453

I, L. A. Storch, hereby certify that I have examined this final map of "Odd Fellows Sierra Camp - Subdivision No. 1" and that the subdivision shown hereon is substantially the same as appeared on the tentative map. I do further certify that all provisions of the Subdivision Map Act, State of California, Statutes of 1937 and all provisions of Tuolumne County Ordinance No. 170, adopted on October 2, 1944, by the Board of Supervisors of said County, have been complied with, and in such matters it is technically correct.

Dated this 14 day of June, 1949

L. A. Storch
County Surveyor of Tuolumne County, California

Declaration of Retraction on, 1/20/50, Odd Fellows Sierra Camp, Subdivision No. 1, Rev 761, 45-75, 197 of Official Records, M. of C. Recorder

L.O.O.F. ODD FELLOWS SIERRA CAMP SUBDIVISION NO. 1

Being a portion of the S $\frac{1}{2}$ of Section 30 and portion N $\frac{1}{2}$ of Section 31
T.3 N. R.17 E. N.D.M. Tuolumne County

Scale 1" = 100' June 1949

L.A. Storch
L. A. Storch, L.S. 2463

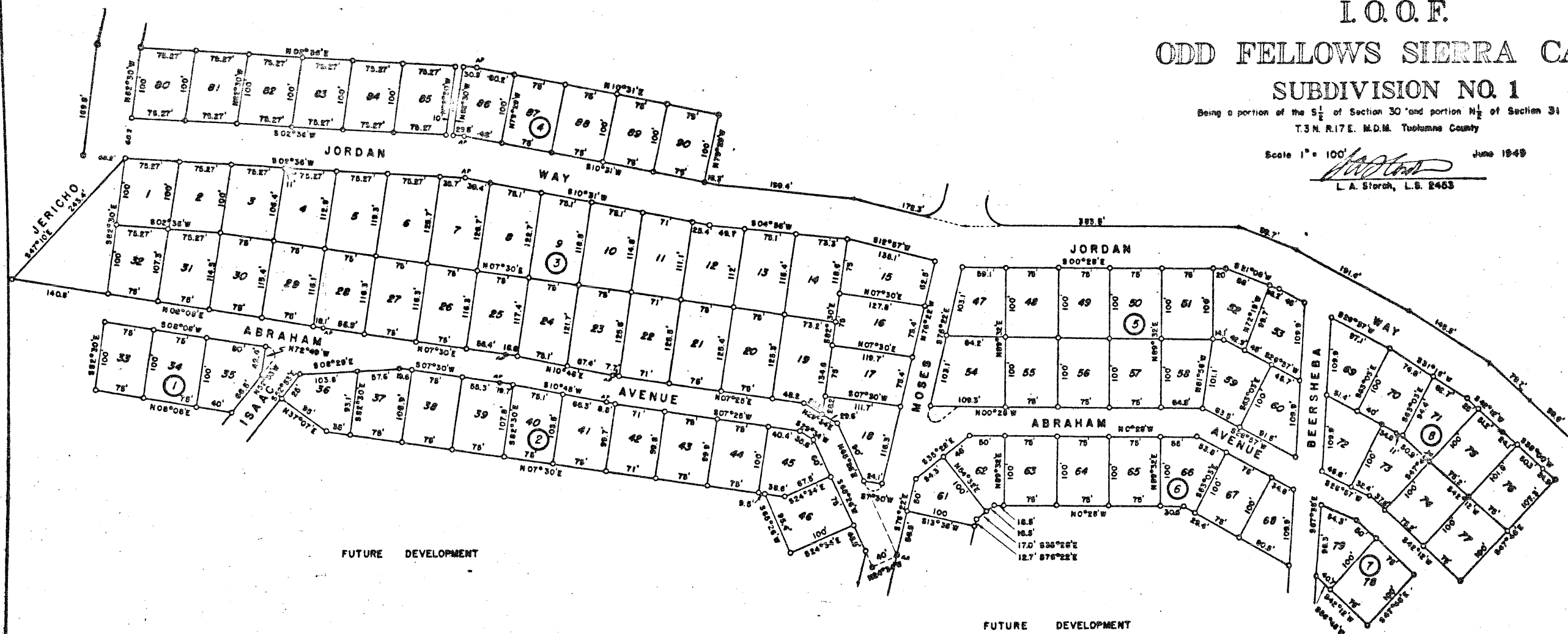

FUTURE DEVELOPMENT

FUTURE DEVELOPMENT

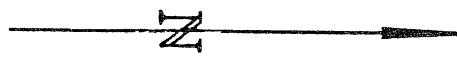

I.O.O.F. ODD FELLOWS SIERRA CAMP SUBDIVISION NO. 1

Being a portion of the S $\frac{1}{2}$ of Section 30 and portion N $\frac{1}{2}$ of Section 31
T.3N. R.17E. M.D.M. Tuolumne County

Scale 1" = 100' June 1949

L.A. Storch
L. A. Storch, L.S. 2453

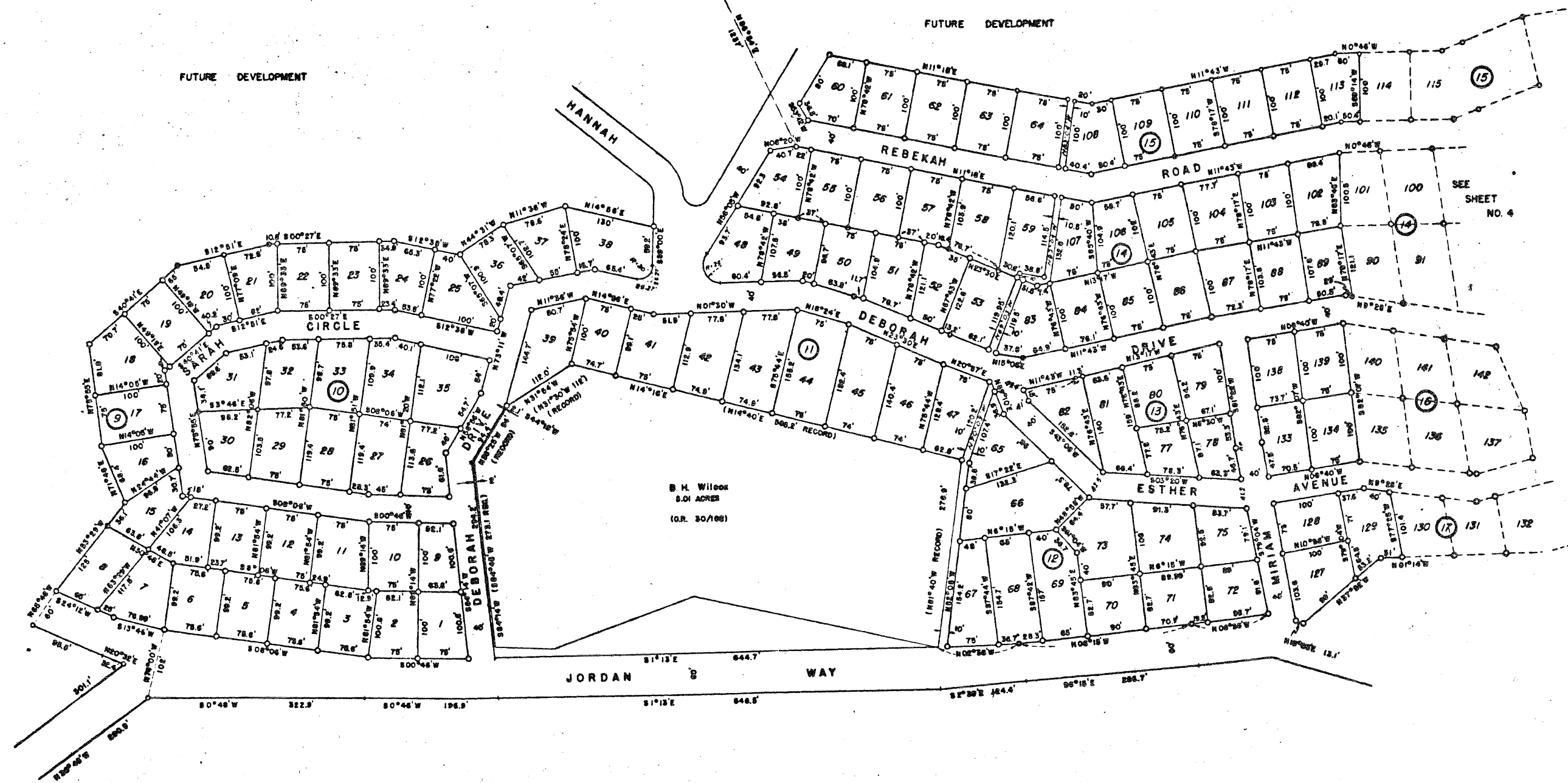
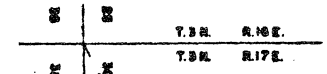

SEE SHEET NO. 4

B. H. Wilson
5.01 ACRES
(O.R. 30/188)

I.O.O.F.
 ODD FELLOWS SIERRA CAMP
 SUBDIVISION NO. 1

Being a portion of the S₁/₂ of Section 30 and portion N₁/₂ of Section 31
 T.3N. R.17E. M.D.M. Tuolumne County

Scale 1" = 100'
 June 1948
L.A. Storch
 L.A. Storch, L.S. 2463

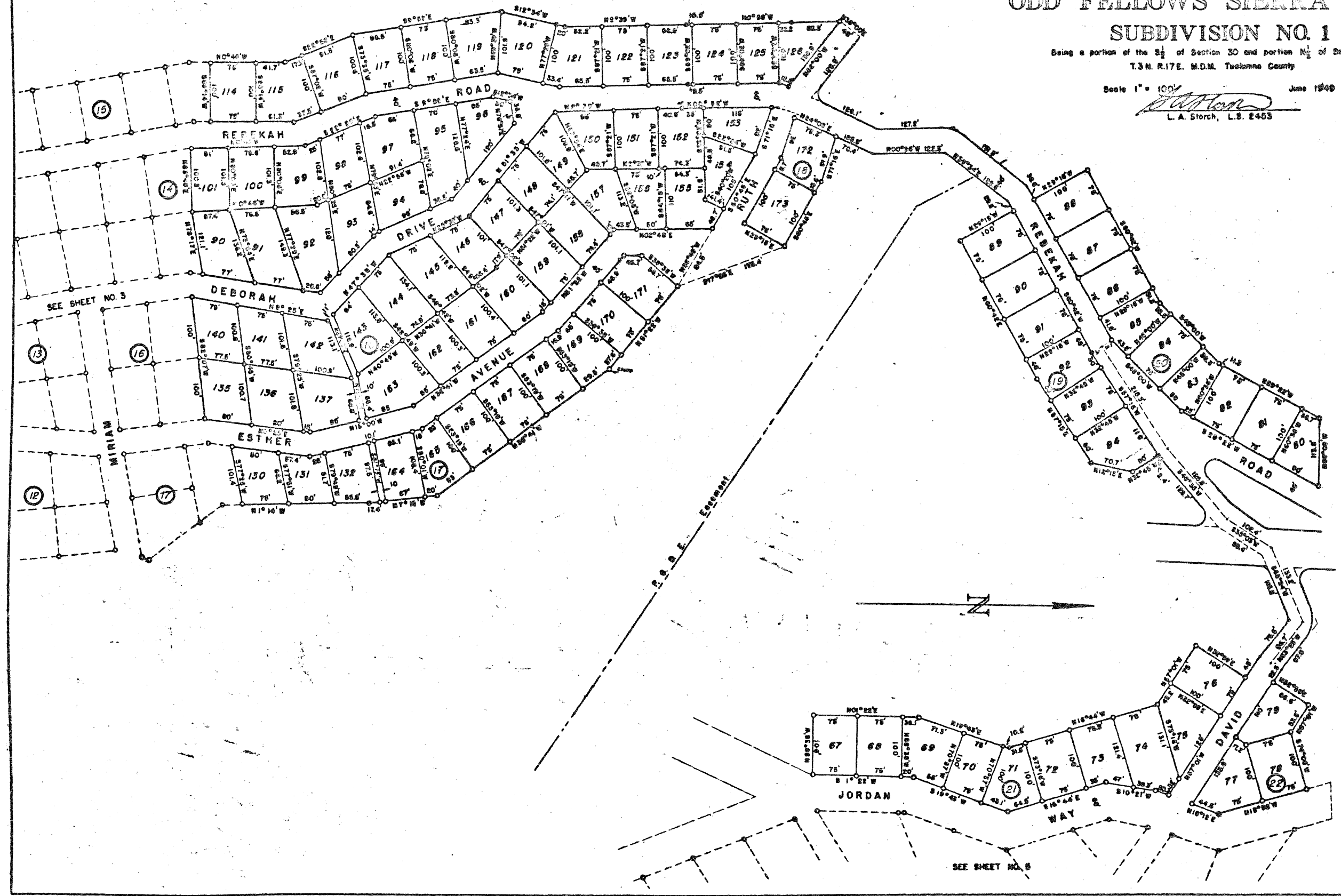

SEE SHEET NO. 4

1/8

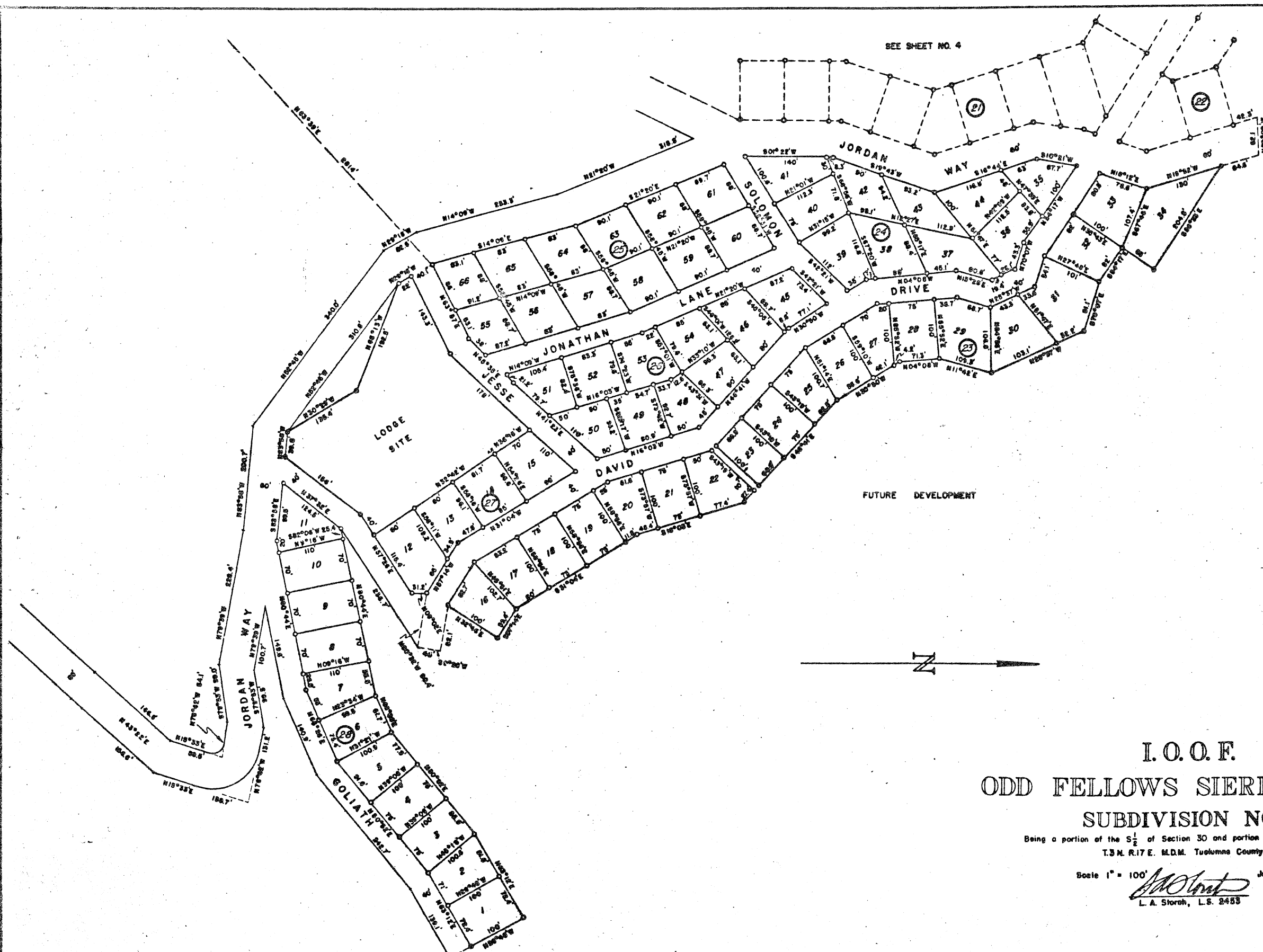

I. O. O. F.
 ODD FELLOWS SIERRA CAMP
 SUBDIVISION NO. 1

Being a portion of the S $\frac{1}{2}$ of Section 30 and portion N $\frac{1}{2}$ of Section 31
 T.3 N. R.17 E. M.D.M. Tuolumne County

Scale 1" = 100'
 L. A. Storch, L.S. 2453
 June 1949